

Appendix A – Location Plan

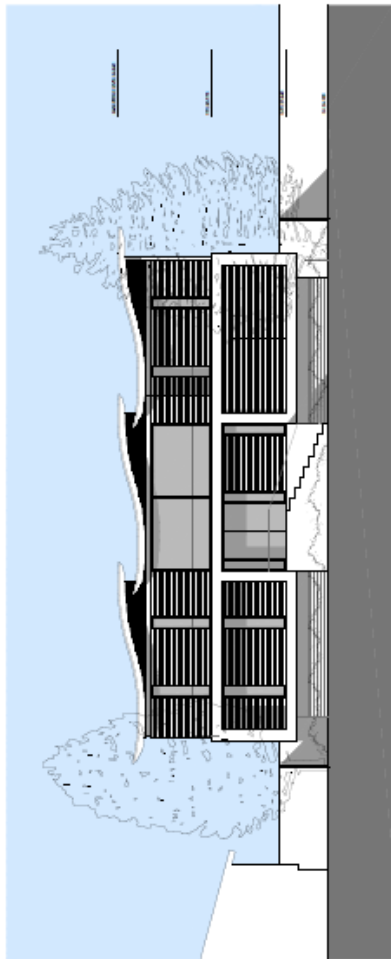

Appendix B – Proposed Plans and Elevations



SOUTH ELEVATION

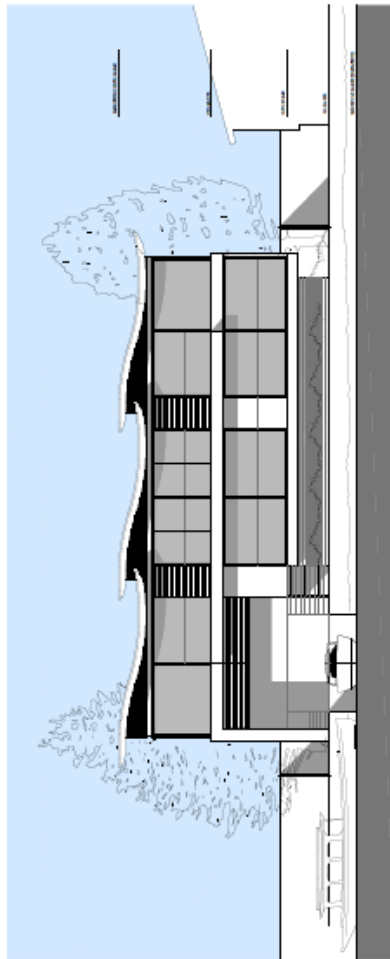

NORTH ELEVATION



DATE	MR & MRS C. TAYLOR
PROJECT	PROPOSED REPLACEMENT HOUSE
NO.	LINGERN SPADE OAK BEACH COOKHAM, BERKSHIRE, S/G 99Q
NO.	ELEVATIONS SHEET 1
DATE	JULY 2016
BY	GTW
NO.	ALL DIMENSIONS IN METRES UNLESS STATED
<b>GMTW ARCHITECTS</b> 85-11 SOUTH ROAD, COOKHAM, BERKSHIRE, S/G 99Q TEL: 01235 440000 FAX: 01235 440001 WWW.GMTWARCHITECTS.CO.UK	
NO.	23/07 - PL 102
NO.	A

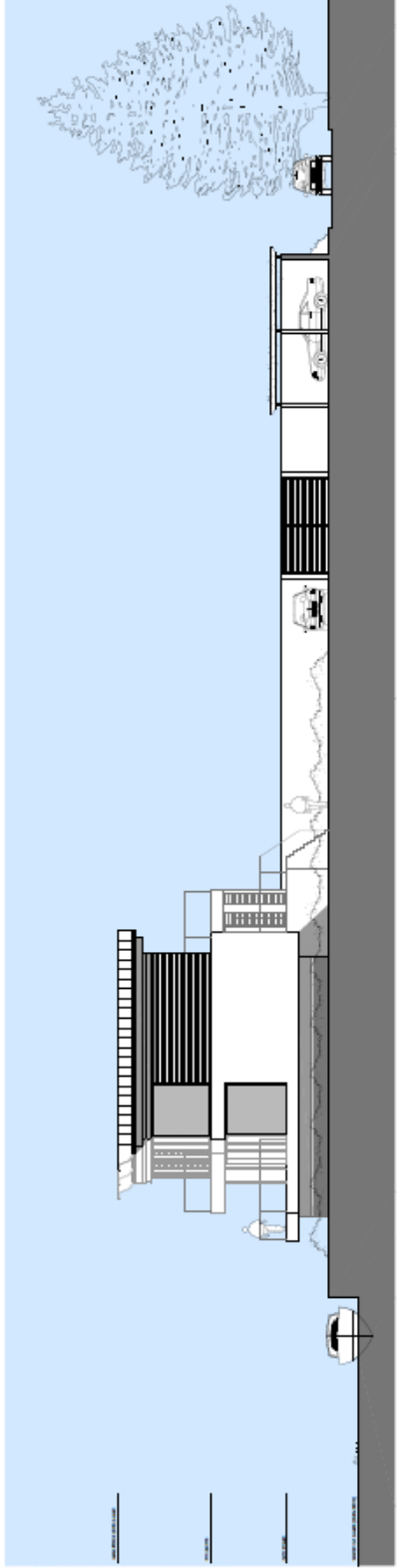

WEST ELEVATION

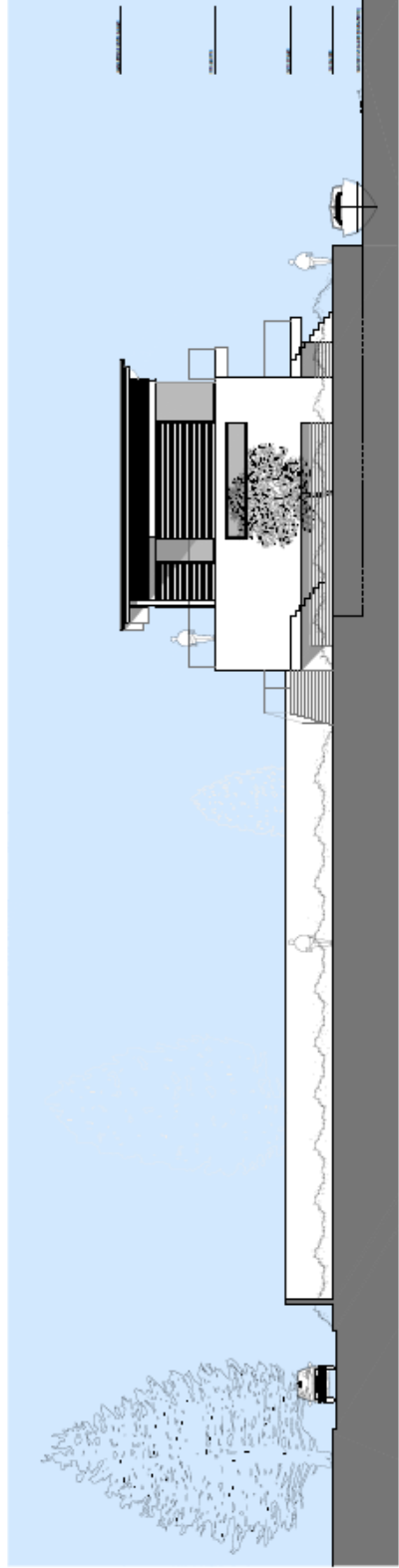

EAST ELEVATION

DRAWN BY: MR & MRS C. TAYLOR  
 PROJECT: PROPOSED REPLACEMENT HOUSE  
 NO: LINGERIN, SPADE OAK REACH, COORHAM, BERKSHIRE, SL6 9RD  
 DATE: ELEVATIONS SHEET 2  
 ALL DIMENSIONS UNLESS OTHERWISE SPECIFIED  
 GMTW|ARCHITECTS  
 105, ST. JOHN'S STREET, BRISTOL, AVON, BS1 1JN  
 T: 0117 9270000  
 F: 0117 9270000  
 DRAWING NO: 2507 - PL 103  
 SCALE: A

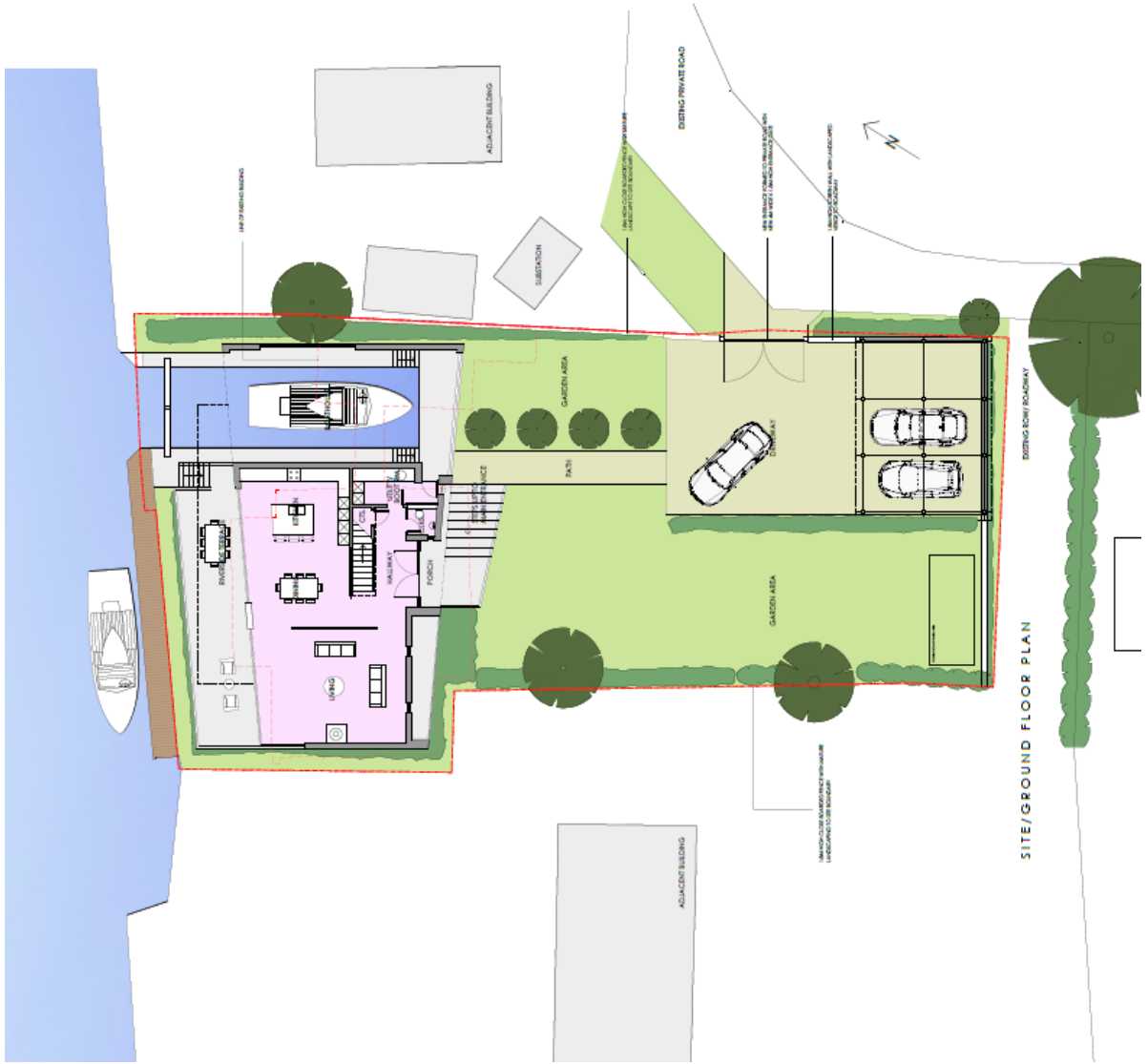

SITE/GROUND FLOOR PLAN

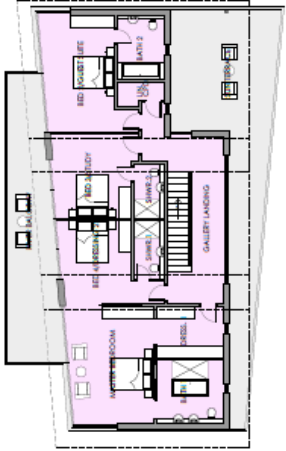

FIRST FLOOR PLAN



Client:	MR & MRS C. TAYLOR
Project:	PROPOSED REPLACEMENT HOUSE
Site:	INGENIA, SPASE OAK BEACH, COOKHAM, BERKSHIRE, SL4 5RQ
Drawn:	FLOOR PLANS
Date:	JULY 2014
Scale:	1:100 (B.A.)
Author:	ALL INFORMATION CONTAINED HEREIN IS UNCLASSIFIED
Company:	GMTW ARCHITECTS 100, ST. JOHN'S STREET, WINDSOR, WINDSOR, WINDSOR, WINDSOR, WINDSOR
Sheet:	2307 - PL 101
Scale:	A